OxTG 16:0_18:0_18:3(OH)

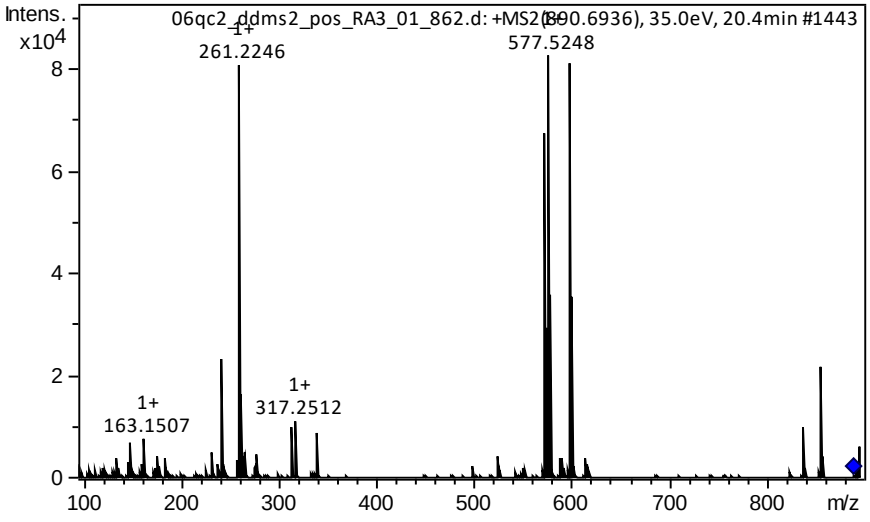

OxTG 18:1_18:1_18:1(Ke,OH)

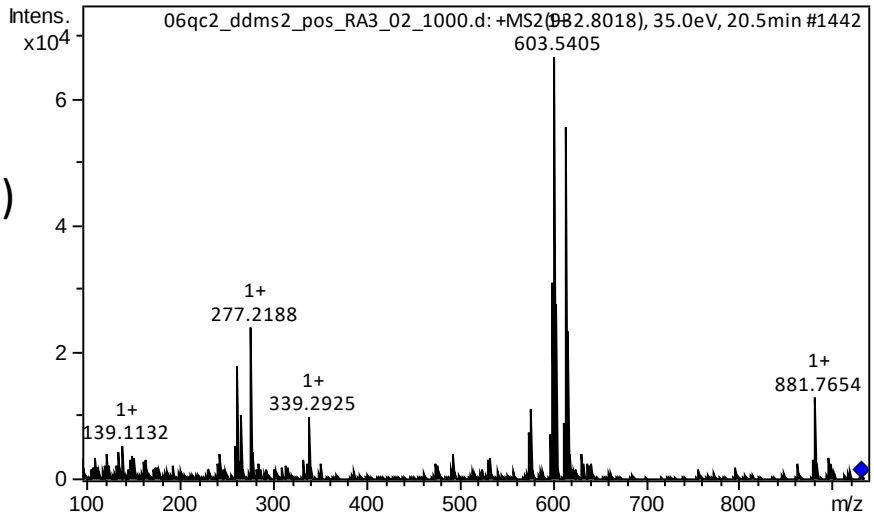

OxTG 18:1_18:1_18:2(OOH)

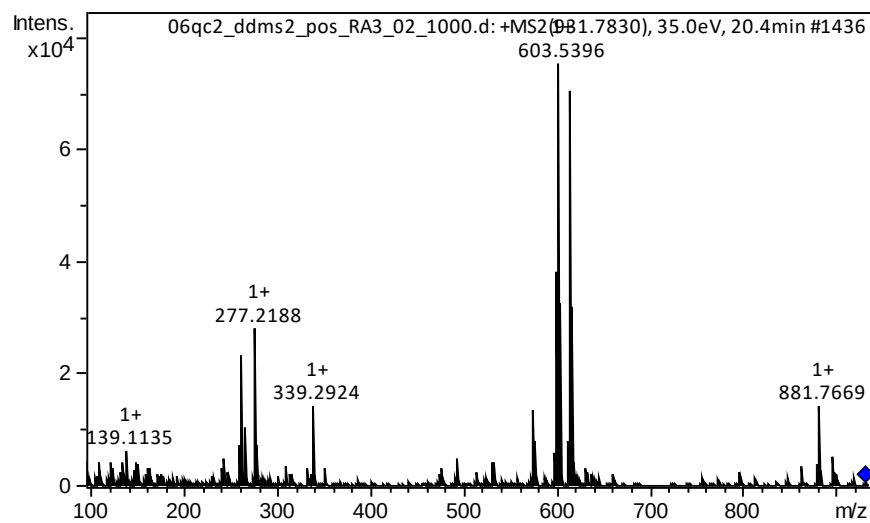

PC 16:1_20:4

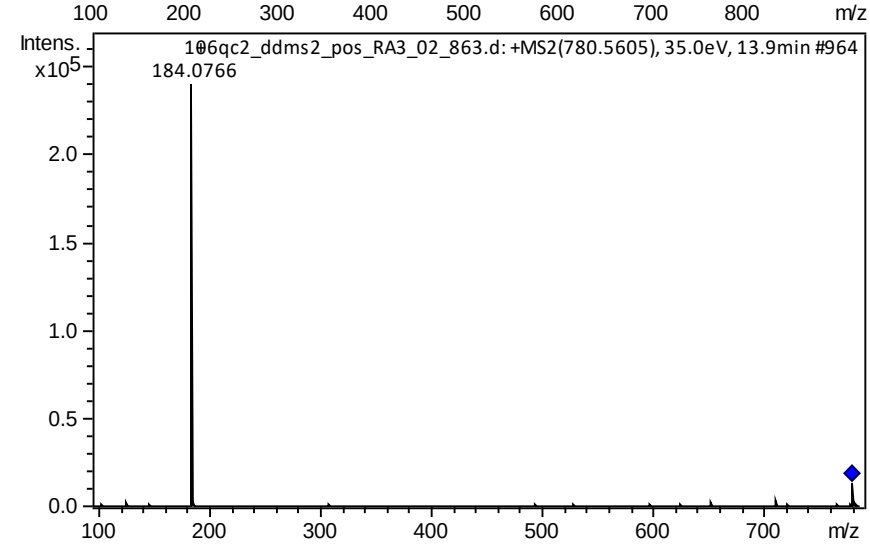

PC 18:0_22:6

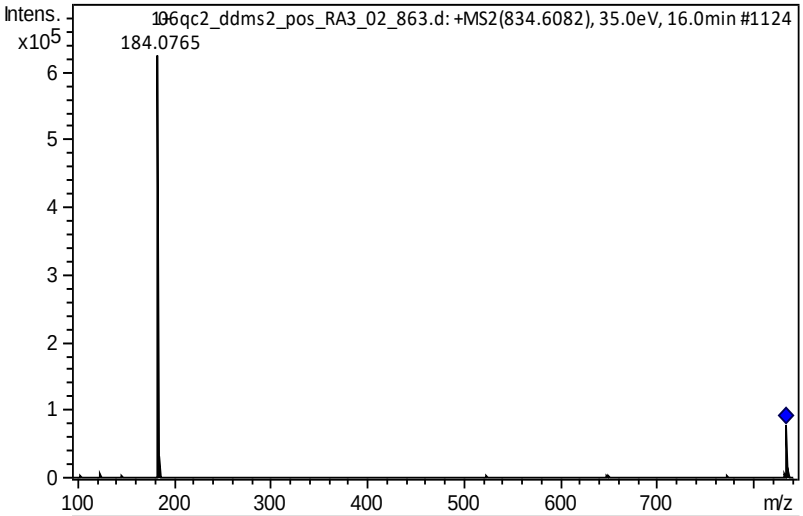

SM d18:2/24:1

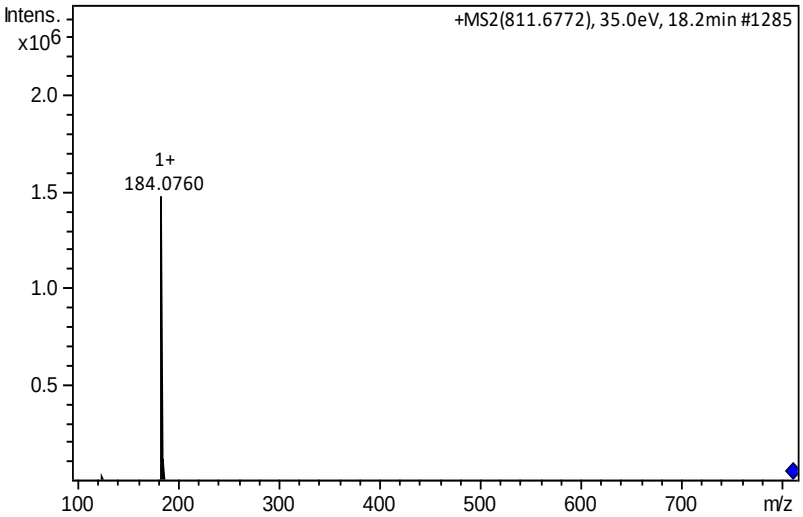

TG 16:0_16:1_18:1

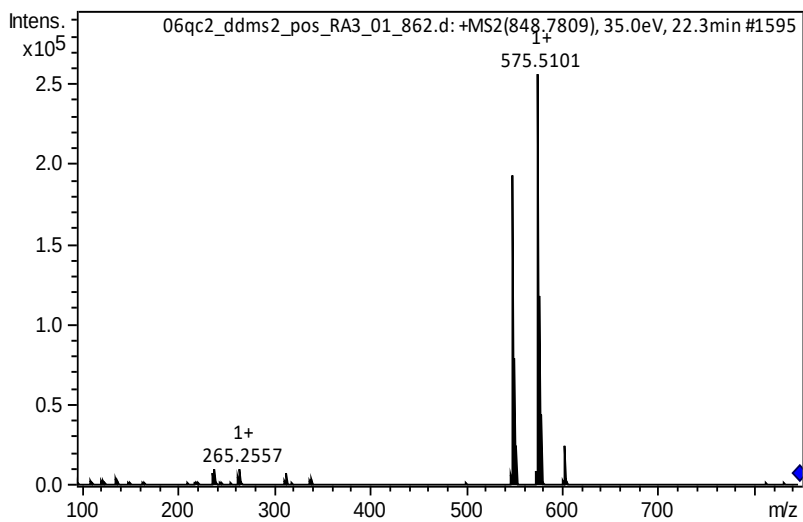

TG 18:1_18:1_18:2

